

Patient report

Bio-Rad DATE: 10/26/2019
D-10 TIME: 02:58 PM
S/N: #DJ4I016123 Software version: 4.30-2
Sample ID: 10515564
Injection date 10/26/2019 02:53 PM
Injection #: 26 Method: HbA1c
Rack #: --- Rack position: 2

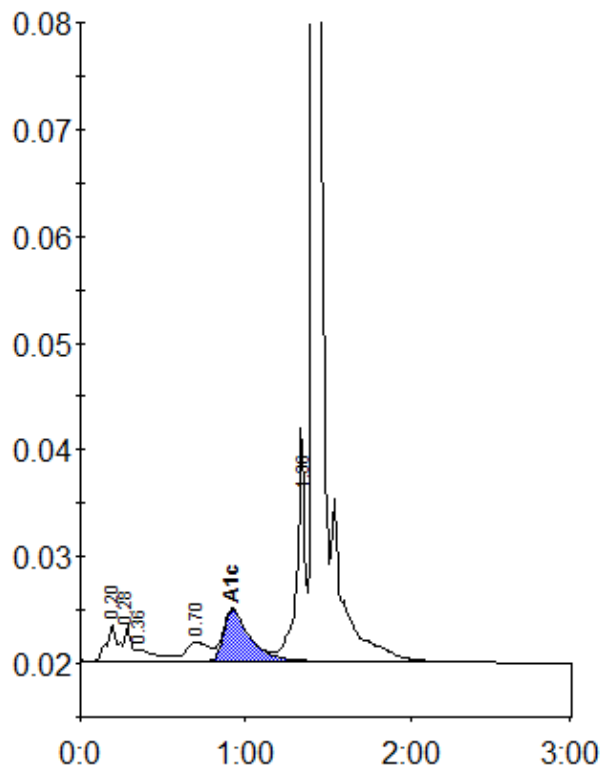

Peak table - ID: 10515564

Peak	R.time	Height	Area	Area %
A1a	0.20	3327	16120	1.3
A1b	0.28	3421	9374	0.8
Unknown	0.36	1074	8852	0.7
LA1c/CHb-1	0.70	1802	17678	1.4
A1c	0.92	4834	53536	6.1
P3	1.36	21749	75521	6.1
A0	1.41	393911	1058719	85.4
Total Area:		1239798		

Concentration:	%
A1c	6.1